

PVCC Threaded Fittings Inch Sizes Reducing Socket

NPT Female Threaded ST/ST Reinforced

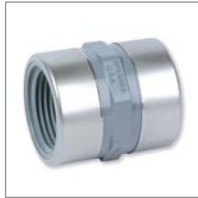
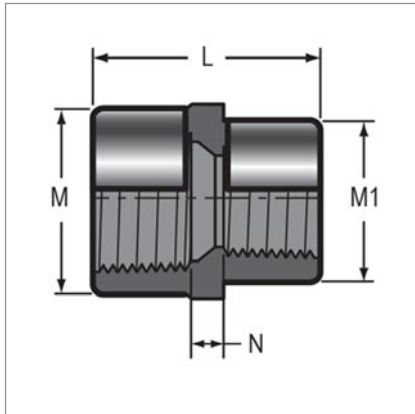

Size	Code	L	M	M1	N	Approx Wt. (grams)
$\frac{3}{4} \times \frac{1}{2}$	830-101CSR	43.65	34.93	30.95	5.55	36.00
$1 \times \frac{1}{2}$	830-130CSR	57.15	43.65	30.95	16.67	72.00
$1 \times \frac{3}{4}$	830-131CSR	61.12	43.65	34.93	18.25	63.00
$1\frac{1}{4} \times 1$	830-168CSR					
$1\frac{1}{2} \times \frac{3}{4}$	830-210CSR	73.03	61.91	34.93	30.95	126.00
$1\frac{1}{2} \times 1$	830-211CSR	74.61	61.91	42.86	11.11	157.50
$1\frac{1}{2} \times 1\frac{1}{4}$	830-212CSR	73.03	63.50	53.18	23.81	148.50
2×1	830-249CSR	80.96	76.20	43.65	38.89	207.00
$2 \times 1\frac{1}{2}$	830-251CSR	82.55	76.20	61.91	36.51	193.50

Please note: This information is based on current manufacturers details, and is subject to change without notification.