

PVCC Threaded Fittings Inch Sizes Reducing Bush

NPT Male Thread x NPT Female Thread

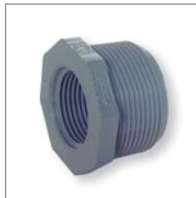
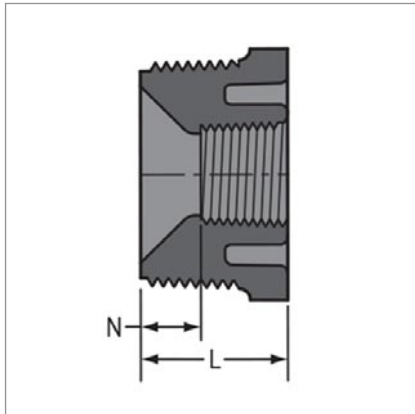

Size	Code	L	N	Approx Wt. (grams)
$\frac{3}{8} \times \frac{1}{4}$	839-052C	20.64	3.18	4.50
$\frac{1}{2} \times \frac{1}{4}$	839-072C	23.02	7.14	9.00
$\frac{1}{2} \times \frac{3}{8}$	839-073C	23.81	8.73	4.50
$\frac{3}{4} \times \frac{1}{4}$	839-098C	26.19	11.11	13.50
$\frac{3}{4} \times \frac{3}{8}$	839-099C	26.19	11.11	13.50
$\frac{3}{4} \times \frac{1}{2}$	839-101C	23.81	4.76	9.00
$1 \times \frac{1}{4}$	839-128C	28.58	13.49	22.50
$1 \times \frac{3}{8}$	839-129C	30.95	15.88	22.50
$1 \times \frac{1}{2}$	839-130C	26.99	7.94	18.00
$1 \times \frac{3}{4}$	839-131C	28.58	10.32	18.00
$1\frac{1}{4} \times \frac{1}{2}$	839-166C	33.34	14.29	45.00
$1\frac{1}{4} \times \frac{3}{4}$	839-167C	32.54	14.29	36.00
$1\frac{1}{4} \times 1$	839-168C	30.16	7.14	27.00
$1\frac{1}{2} \times \frac{1}{2}$	839-209C	34.13	15.08	54.00
$1\frac{1}{2} \times \frac{3}{4}$	839-210C	34.13	15.08	54.00
$1\frac{1}{2} \times 1$	839-211C	34.13	10.32	45.00
$1\frac{1}{2} \times 1\frac{1}{4}$	839-212C	34.13	10.32	27.00
$2 \times \frac{1}{2}$	839-247C	34.93	16.67	76.50
$2 \times \frac{3}{4}$	839-248C	34.93	15.88	76.50
2×1	839-249C	34.93	11.90	81.00
$2 \times 1\frac{1}{4}$	839-250C	34.93	11.11	72.00
$2 \times 1\frac{1}{2}$	839-251C	34.93	10.32	54.00
$2\frac{1}{2} \times 2$	839-292C	48.42	22.23	99.00
$3 \times 1\frac{1}{2}$	839-337C	49.21	23.02	220.50
3×2	839-338C	49.21	23.81	202.50
$3 \times 2\frac{1}{2}$	839-339C	49.21	15.88	166.50
4×2	839-420C	53.98	28.58	373.50
4×3	839-442C	53.98	12.70	319.50

Please note: This information is based on current manufacturers details, and is subject to change without notification.